THE LYON
1932

EX
LIBRIS

The Lyon
of
1932

Editor
Elnora Phelps

Business Manager
John Shanks

The 1932 LYON

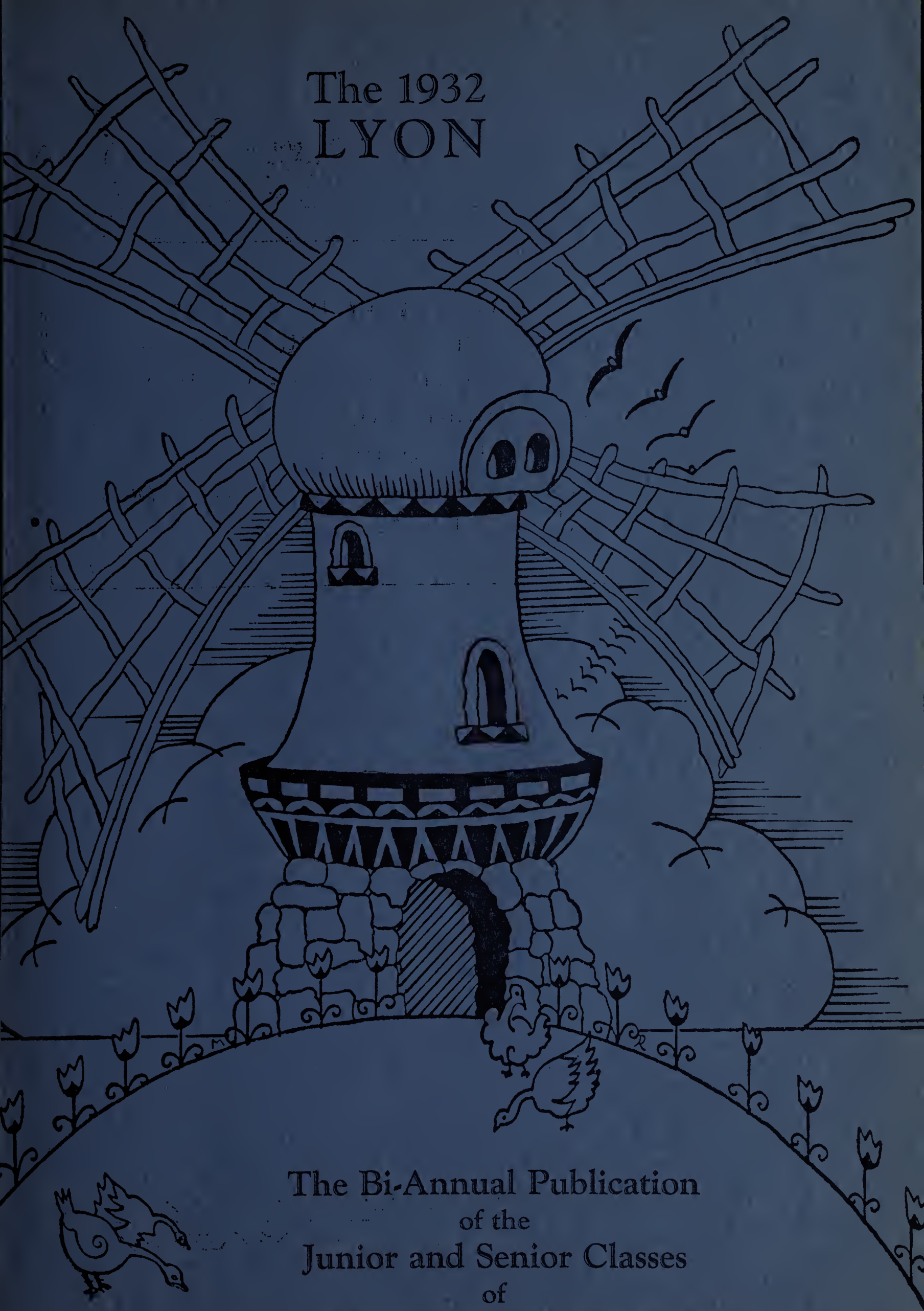

The Bi-Annual Publication
of the
Junior and Senior Classes
of
Salem High School, Salem, Indiana

FOREWORD

We sincerely hope that in future years this volume of The Lyon will give to you, through its presentation of past and present, a fund of enjoyment and will serve as a reminder of happy years spent in dear old S. H. S. . . . . .

DEDICATION

To the citizens of the community who have always aided us willingly in our undertakings, we dedicate this the 1932 Lyon. . . . . .

ORDER OF BOOKS

School

Administration

Classes

Activities

Organizations

Athletics

Features

The School

Main Entrance to Salem High School

Entrance to Salem's Carnegie Library

Administration

JENNIE WRIGHT
English
DePauw University
A. B. B.
Chicago University

ELWOOD E. BROOKS
Principal, Chemistry
Indiana University A. B.
Wisconsin University
Cornell University A. M.

WM. CLARENCE BRANAMAN
Vocational Agriculture
Purdue University B. S.

MAUD HOUSTON
Commercial
Indiana University B. S.

ELEANOR M. COLSON
Home Economics
Indiana University A. B.

RALPH C. MILLER
Physics, Mathematics, Band
Franklin College A. B.
Columbia University

RAY A. LEE
Physical Education, Social Science, Health
Indiana University A. B.

DOROTHY I. CLARKE
Art
John Herron Art School
Indiana University B. S.

MYRTLE ESTHER BUSH
English, History, Dramatics
Indiana University A. B.
Butler University

FLOSSIE MORRIS
Latin, Algebra
Evansville College B. S.
Indiana University

Mrs. J. Stanley Phillips
Biology, Chemistry, Dean of Girls
North Western College B. S.

N. F. Hutchison
Superintendent of Schools
Indiana State
Indiana University A. B.
Columbia University

Odus A. Landreth
Social Science, Geography
Indiana University B. S.

Mary Florence Siegel
English, Biology
Evansville College A. B.
Indiana State

Clare Allen
English, Public Speaking, Librarian
Indiana State
Indiana University A. B.
Indiana University

Paul Schanlaub
Coach, Algebra
Wabash College A. B.

Vera E. Bowles
Physical Education, Health, History
Indiana University B. S.

Lawrence A. Dropsey
Music Director
De Pauw University B. S. M.

John H. Davis
Industrial Arts
Indiana State

Left to right: Spaulding, Moss, Shanks, Sullivan, Hutchison.

School Board

Salem High School is a consolidated school of Salem and Washington Township. Its organization and management is directly in the hands of a school board, three members of which are elected every three years by the Town Council, the fourth member is the township trustee. Mr. Shanks, the veteran member of the board, has served continuously since 1912, Mr. Spaulding since 1927, Mr. Moss since 1928, and Mr. Sullivan since 1929. Mr. Hutchison has been superintendent since 1921.

Our school is deeply indebted to these men for their interest and sound advice in school matters. Their long service shows our school is a permanent institution and not a whim of political interests.

To Mr. Shanks, especially, Salem High wishes to express deep gratitude in his untiring and valuable services rendered during these twenty years as a member of the Salem School Board.

W. C. Shanks ..... *President*
John W. Spaulding ..... *Secretary*
Charles F. Moss ..... *Treasurer*
Frank Sullivan ..... *Trustee*
N. F. Hutchison ..... *Superintendent*

Seniors

LEE DAVIS

Pres. Class 1, 4; Vice-Pres. Class 3; *Lyon* Staff 4; Sec'y Athletic Association 4; B-Team B. B. 2, 3, 4; Hi-Y 2, 3, 4; Dramatic Club 2, 3, 4; Junior Class Play 3.

JOSEPHINE ATTKISSON

Sec'y-Treas. Class 4; Treas. Athletic Association 4; G. R. 1, 2, 3, 4; Vice-Pres. G. R. 4.

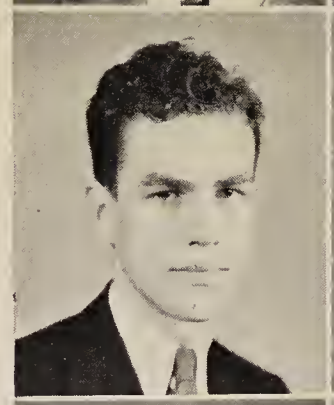

GEORGE RIESTER

Varsity B. B. 3, 4; B-Team B. B. 2; Vice-Pres. Class 4; Sec'y-Treas. Class 2; Hi-Y 2, 3, 4; Dramatic Club 1, 2, 3 4; Band 1, 2, 3, 4; Ocrhestra 2.

BELLE BOLING

Dramatic Club 2, 3, 4; G. R. 1, 2, 3, 4; Treas. G. R. 3; Orchestra 4; Pianist Boy's Chorus 4.

ELIZABETH HEAD

Editor-in-Chief *Cub* 4; *Cub* Staff 2; Pres. Class 2; Vice-Pres. Class 1; Pres. Student Council 4; Pres. Dramatic Club 3; Vice-Pres. Athletic Association 3; G. R. 1, 2, 3, 4; G. A. A. 3, 4.

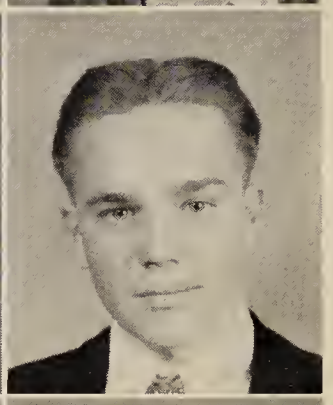

MERLE FULTZ

Varsity B. B. 4; Class B. B. 1, 2, 3; Agriculture Club 1, 2, 3.

CLIFFORD COLCLAZIER

Cub Staff 4.

ELLEN ROBINSON

Dramatic Club 4; G. R. 2, 3, 4.

ELNORA PHELPS

Hillsboro, Oregon H. S. 1, 2; Editor-in-Chief *Lyon* 4; Pres. Class 3; Assoc. Editor *Cub* 4; G. R. 3, 4; Dramatic Club 3, 4; G. A. A. 3, 4.

ELMER CONGLETON

Vocational Agriculture Club 2, 3, 4; Hi-Y 4.

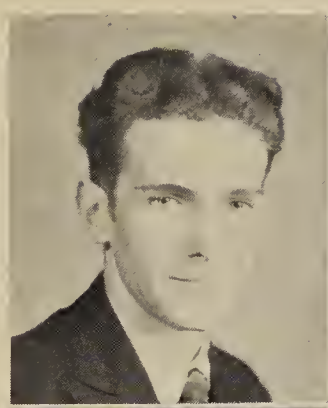

Burnice Morris
Agriculture Club 1, 2, 3, 4; Hi-Y 3, 4.

Juanita Brough
G. R. 1, 2, 3, 4.

Margaret Hauger
G. A. A. 2, 3, 4; Student Council 4; *Cub* Staff 4; Dramatic Club 3, 4; Sec'y Dramatic Club 4; G. R. 1, 2, 3, 4.

Mary Warriner
Cub Staff 1; G. R. 3, 4; Dramatic Club 4; Orchestra 4; G. A. A. 4.

Harold Packwood
Varsity Track 3, 4.

Faith Kelly
G. R. 1, 2, 3, 4; Dramatic Club 1, 2, 3, 4; G. A. A. 2, 3, 4.

Helen Brown
G. R. 2, 3, 4; Dramatic Club 2, 3, 4; G. A. A. 3, 4.

Maysel E. Zink
G. R. 4.

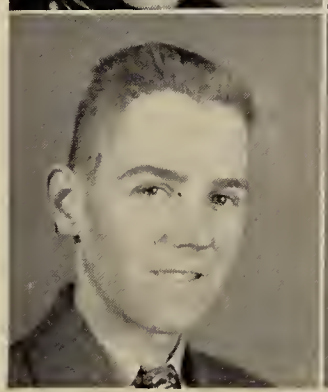

Alfred Boling
Cub Staff 4.

Rebecca Strain
Pres. G. R. 4; G. R. 1, 2, 3, 4; Vice-Pres. Student Council 3; Dramatic Club 4; Pianist for chorus 4.

Martha Reid
Cub Staff 4; G. R. 1, 2, 3, 4; G. A. A. 2, 3, 4.

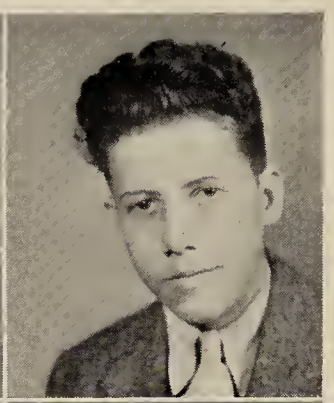

Burrel Trueblood
Hi-Y 3, 4.

Lloyd Evans
Vice-Pres. Hi-Y 4; Hi-Y 2, 3, 4; Student Mgr. B. B. 4.

Mildred Bowers
Dramatic Club 3, 4; *Cub* Staff 4; G. R. 1, 2, 3, 4.

May Tuell
Vice-Pres. Dramatic Club 4; Dramatic Club 3, 4; G. R. 2, 3, 4; G. A. A. 1, 2, 3, 4; *Cub* Staff 4.

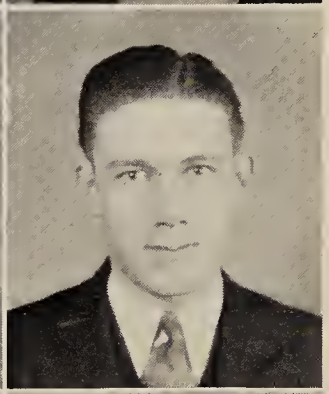

Farrell Colglazier
Varsity B. B. 4; B-Team B. B. 2, 3; *Cub* Staff 4; Varsity Track 1, 2, 3.

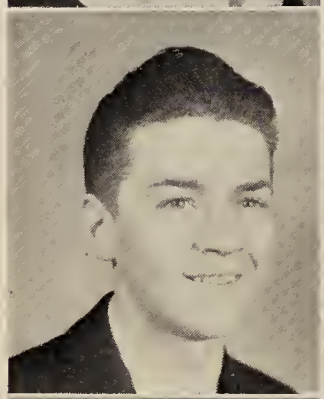

Eugene B. Moss
Pres. Athletic Association 4; Yell Leader 3; Band 3, 4; Hi-Y 2, 3, 4; Dramatic Club 3, 4; *Cub* Staff 2; Junior Class Play 3.

Mary Maudlin
G. R. 1.

Mildred Holsapple
Varsity Debate Team 3, 4; *Lyon* Staff 4; *Cub* Staff 4; Oratorical Contest 3; Dist. Latin Contest 2; Class B. B. 2, 4; Dramatic Club 3, 4; G. R. 2, 3, 4; Sec. G. R. 3.

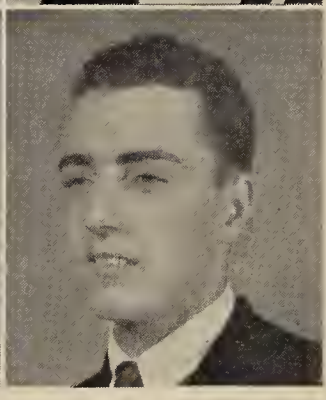

Elmer Allen
Varsity B. B. 4; Interclass B. B. 3.

Catherine Wyman
G. R. 1, 2, 3, 4.

Kenneth Stewart
Hi-Y 3, 4; Dramatic Club 4.

Martin Tempel

Mary Radcliffe
Hardinsburg H. S. 1; Treas. Class 1; G. R. 4.

Ellen Zink
G. R. 2.

Lucille Winslow
G. A. A. Pres. 4; Vice-Pres. 3; Class B. B. 1, 2, 3, 4; Yell Leader 2; G. R. 1, 2, 3, 4; Dramatic Club 3, 4; *Cub* Staff 4.

Wendell Nichols
Varsity Track 3, 4.

Myrtle Trinkle
G. R. 1, 2, 3, 4.

Geraldine Stewart
Lyon Staff 4; *Cub* Staff 4; Band 1, 2, 3, 4; Orchestra 4; G. A. A. 3, 4; B. B. Sport Head 4; G. R. 2, 3, 4; Dramatic Club 2, 3, 4.

Vivian McQuiddy
Sec'y Student Council 4; Class Treas. 2; *Cub* Staff 2, 3, 4; Dramatic Club 1, 2, 3, 4; Sec'y-Treas. Dramatic Club 3; G. A. A. 2, 3, 4; G. R. 1, 2, 3, 4; Junior Class Play 3.

JUANITA WOODWARD
G. R. 1, 2, 3, 4.

ALVIN MAUDLIN
Vocational Agriculture Club 1, 2, 3, 4; Pres. Voc. Ag. Club 4; Vice-Pres. Voc. Ag. Club 3.

JOHN E. VOYLES
Pres. Hi-Y 4; Sec'y. Hi-Y 3; Hi-Y 2, 3, 4; Vice-Pres. Class 2; Sec'y-Treas. Class 3; *Cub* Staff 2, 3; Varsity B. B. 4; B. B. Team 3.

GERALDINE E. REYNOLDS
Putnamville H. S. 1; G. R. 2, 3, 4; Dramatic Club 3, 4.

GLADYS WHITMAN
G. R. 1, 2, 3, 4.

HENRY TRUEBLOOD
Agriculture Club; Orchestra 4.

CARLOS NUCKOLS

PHILENA WRIGHT
G. A. A. 1, 2, 3, 4; G. R. 2, 3, 4; Dramatic Club 3, 4.

JAMES W. WARRINER
Hi-Y 2, 3, 4; Band 3, 4; Class B. B. 1, 2, 3, 4; *Cub* Staff 4; Dramatic Club 1, 2.

BERNICE DAWALT
G. R. 1, 2, 3, 4; Pianist of G. R. 4; Orchestra 4.

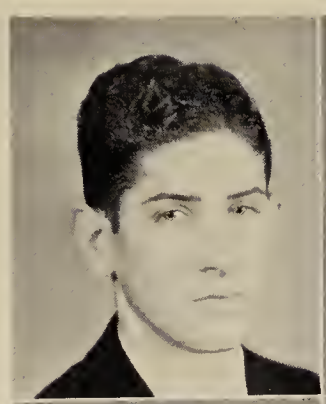

Ernest Myers
Varsity B. B. 4; B-Team Interclass Track 3; Interclass B. B. 3.

Audra Trueblood
G. R. 1, 2, 3, 4.

Maurice Bowers
Varsity Track Team 3; B-Team B. B. 3, 4.

Lorrene Ribelin
Monroe H. S. 1, 2, 3; Dramatic Club 4; G. R. 4; *Cub* Staff 4; G. A. A. 4.

Fred Fultz
Hi-Y 3, 4; Sergeant-at-Arms Hi-Y 4; Agriculture Club 1, 2, 3, 4.

Farrell Voyles
Hi-Y 2, 3, 4.

Bernice Tempel
Hi-Y 4; Student Mgr. B. B. 4; Adv. Mgr. Athletic Association 4.

Joan Stanley

Mary Purkhiser
Pekin H. S. 1, 2, 3.

Eugene Van Meter
Monroe H. S. 1, 2, 3; Hi-Y 4; Dramatic Club 4; *Cub* Staff 4.

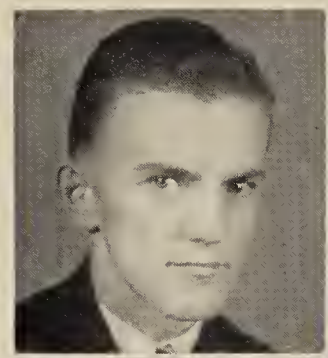

Lorraine Ashabraner
Vocational Agriculture Club 2, 3, 4.

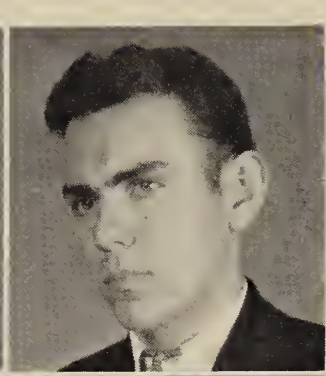

Gerald Myers
Hi-Y 3, 4; Agriculture Club 2, 3, 4; B-Team B. B. 3; *Lyon* Staff 4.

Coleen Stanley

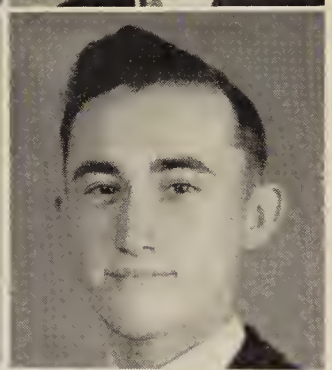

Robert Mitchell
Agriculture Club 1, 2, 3, 4; Hi-Y 4; Varsity Debate Team 4.

Russell Hinds
Varsity Debate Team 3, 4; Hi-Y 4.

Lorena Bury
G. A. A. 1, 2, 3, 4; G. R. 1, 2, 3, 4; Dramatic Club 4; *Cub* Staff 4.

Dorothy Humphrey

Russell Meadors
Band 1, 2, 3, 4; Dramatic Club 1, 2, 3, 4; Orchestra 4.

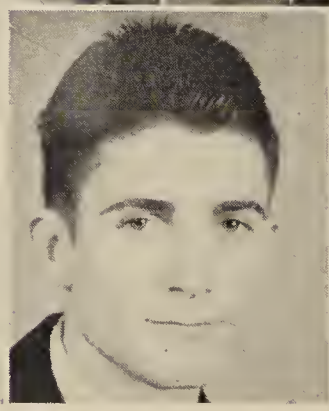

Robert Porter

Juniors

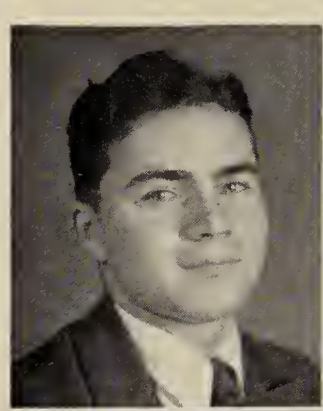

ROBERT MORRIS
Vice-Pres. Class 3; Hi-Y Varsity Track 1, 2, 3; Agriculture Club 1, 2, 3.

ELIZABETH LANGUELL
Pres. Class 3; *Lyon* Staff 3; Student Council 2; Dramatic Club 2, 3; G. R. 3.

CARL FRANCE
Saginaw, Mich. H. S. 1; Editor School Paper 1; Jeffersonville H. S. 2; Sec'y-Treas. Class 3; Business Mgr. *Cub* 3; *Lyon* Staff 3; B-Team B. B. 3; Hi-Y 3; Dramatic Club 3; Varsity Debate Team 3.

MARGARET CORMAN
North Vernon, Ind. H. S. 1, 2; Editor School Paper 2; Sunshine Society 1, 2; G. A. A. 3; Dramatic Club 3.

JUANITA CAUBLE
Lyon Staff 3; Dramatic Club 2, 3; G. R. 3; Latin Contest 1, 2; Varsity Debate Team 3.

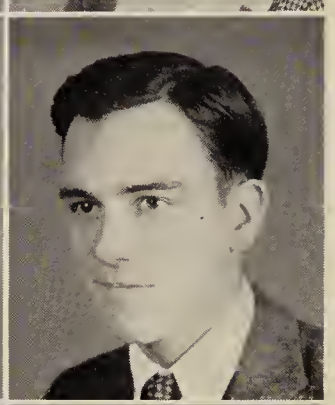

LESTER GILES
Agriculture Club.

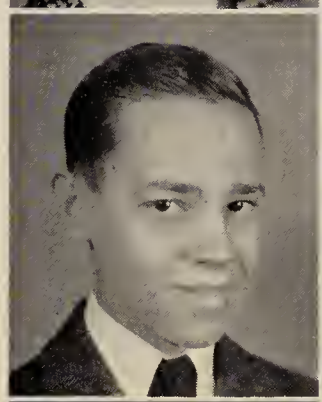

DURRELL TATLOCK

LENORE PARKER
G. R. 1, 2, 3; Sec'y G. R. 3; Dramatic Club 3.

MAXINE OWENS
Band 2, 3; Orchestra 3; G. A. A. 1, 2, 3; G. R. 1, 2, 3; Dramatic Club 3; Sec'y Class 2; *Cub* Staff 3.

ROBERT SHIELDS
Yell Leader 2, 3; *Cub* Staff 2, 3; Hi-Y 2, 3; Sec'y Hi-Y 3; Dramatic Club 1, 2, 3.

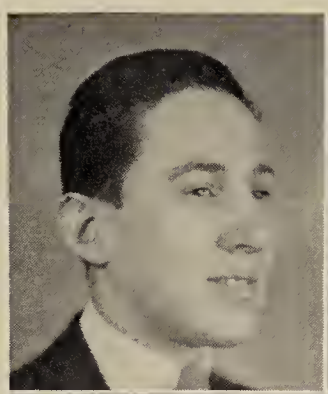

HENRY TIPPS
Hi-Y 3.

MARY EMERY
G. R. 1, 2, 3; G. A. A. 1, 2.

AGATHA F. SULLIVAN
G. R. 2.

EUGENE BAKER
Student Council 3; Varsity Track 2, 3; Hi-Y 3; Class B. B. 1, 2, 3.

REBA SMITH
G. R. 1, 2, 3; Dramatic Club 2, 3; G. A. A. 2, 3.

JOHN ROBINSON
Dramatic Club 2, 3; Hi-Y 3; Student Council Vice-Pres. 3; Varsity Debate Team 3.

HAROLD A. SMITH
Agriculture Club 1, 2, 3.

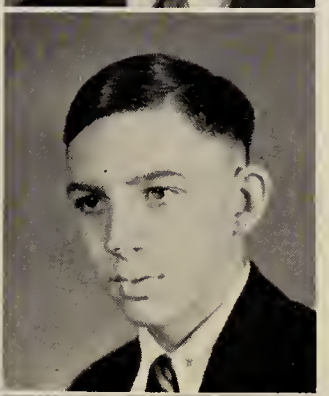

GAILARD ZINK
Cub Staff 3; Agriculture Club 3, 4.

DOROTHY CHASTAIN

BRUCE CHASTAIN
Hi-Y 3.

Margaret Hinds
G. R. 2, 3; Dramatic Club 3; Varsity Debate Team 3.

Raymond Herle
Agriculture Club 1, 2, 3.

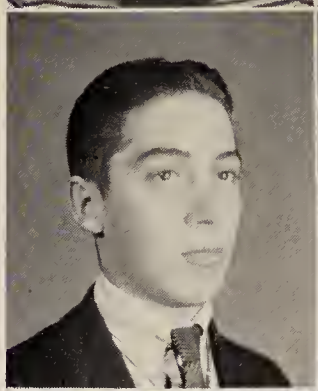

Wade Cook
Agriculture Club 1, 2, 3; Inter-Class B. B. 2, 3.

Marguerite Martin

Juanita Warriner
G. R. 1, 2, 3; G. A. A. 1; Dramatic Club 3.

Robert Hinds
Dramatic Club 1, 2, 3.

Conrad Barrett
Agriculture Club 1, 2, 3.

Irma Wible
G. R. 1, 2, 3; G. A. A. 1, 2, 3; Dramatic Club 1, 2, 3.

Catherine Chastain
G. R. 1, 2, 3; G. A. A. 1, 2, 3; *Lyon* Staff 3; Dramatic Club 2; 3.

William Ramsey
Varsity B. B. 2, 3; Capt. of Varsity B. B. 3; B-Team B. B. 1; Drum Major Band 2, 3; *Cub* Staff 3.

CLETIS CUPPY
Ceres, California H. S. 1; Borden, Ind. H. S. 2; G. R. 3.

MARY GORMAN
G. A. A. 3.

FERN SMEDLEY

CHARLES MOBLEY

HELEN CAVANAUGH
G. R. 1, 2, 3; Treas. G. R. 3; G. A. A. 1, 2, 3; Sec'y-Treas. G. A. A. 2; Dramatic Club 2, 3; *Cub* Staff 2; Orchestra 1, 2.

RUTH PAYNTER
G. R. 1, 2, 3; Dramatic Club 2, 3; G. A. A. 2, 3; Band 1, 2, 3; Sec'y Class 1; *Cub* Staff 2.

MAURICE CASEY
Varsity Track 1, 2, 3.

WINBOURNE SMEDLEY
Pres. Dramatic Club 3; Dramatic Club 1, 2, 3; Assoc. Editor *Lyon* 3; Sec'y-Treas. G. A. A. 3; G. A. A. 1, 2, 3; G. R. 1, 2, 3; Orchestra 1, 3; *Cub* Staff 2.

LOIS RATTS
G. R. 1, 2, 3; Dramatic Club 2, 3; G. A. A. 2, 3; Treas. Class 2; Class B. B. Capt. 2, 3; Volley Ball Sport Head 3; Band 2, 3.

EDITH COLGLAZIER
G. R. 3; Dramatic Club 3; G. A. A. 2, 3.

Clair Martin

Aurelia Zink

Dorothy Retherford
G. R. 1, 2, 3.

Oral Barnard
Hi-Y 3; Dramatic Club 3.

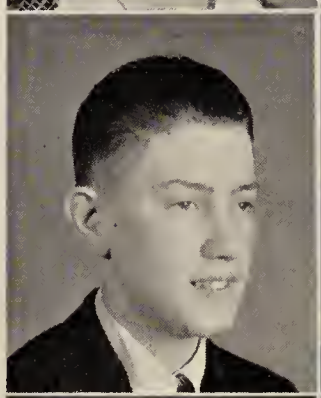

Lloyd Ponsford

Evalyn Stanley
Middletown, Ind. H. S. 1; G. A. A. 2, 3; Dramatic Club 2, 3; G. R. 2, 3.

Oliver Lukenbill
Dramatic Club 3; G. R. 1, 2, 3; G. A. A. 1.

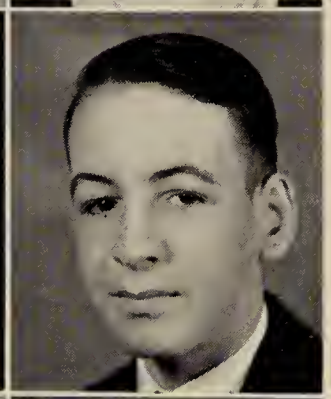

Max Trueblood
Hi-Y 3.

Robert Fultz
Marion, Ind. H. S. 1; Sec'y-Treas. Class 1; Class B. B. 1; Dramatic Club 2, 3; Agriculture Club 2, 3.

Eloise Parr
Band 1, 2, 3; G. R. 1, 2, 3; G. A. A. 3; Dramatic Club 1, 2, 3.

Bruce Wyman
B-Team B. B. 2, 3; Class B. B. 1, 2, 3.

Clarice Stewart
Dramatic Club 2, 3; G. A. A. 1; G. R. 1, 2, 3.

Pearl Fleenor
Aberdeen, Washington H. S. 1; Little York H. S. 2; G. R. 3; G. A. A. 3.

Randall McClellan
Agriculture Club 1, 2, 3.

Ethel Stuart

Frances Porter
G. A. A. 3; G. R. 1, 2, 3; Dramatic Club 1, 2, 3.

Pauline Oliver
G. R. 1, 2, 3; Dramatic Club 1, 2, 3.

Cleo Cassidy

Ruby Boling
G. A. A. 1, 2, 3; Vice-Pres. G. A. A. 3; G. R. 1, 2, 3.

John Shields
Hi-Y 2, 3; Dramatic Club 1, 2, 3.

John Shanks
B-Team B. B. 3; Class B. B. 1, 2, 3; Dramatic Club 2, 3; Pres. Class 1; Hi-Y 2, 3; Treas. Hi-Y 2, 3; *Lyon* Staff 3; Yell Leader 1, 3; Band 3.

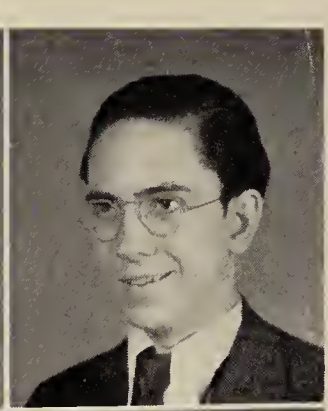

Wallace Anderson
Hi-Y 3.

Mildred Nichols
G. R. 1, 2; G. A. A. 3.

Lloyd L. Martin
Agriculture Club 1, 2, 3.

Mildred Morris
Dramatic Club 3.

Roger Short
Agriculture Club 1, 2, 3; Class B. B. 2, 3.

Ruth Humphrey

Frank Anderson
Hi-Y 3; Orchestra 3.

Goldie Fleenor
G. R. 1, 2, 3.

Marion Hinds
Agriculture Club 1, 2, 3.

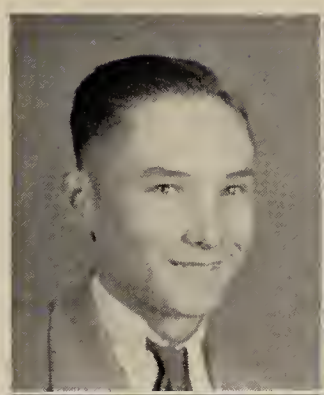

TEMPLETON SMITH
Agriculture Club 2, 3.

GOLDIE SPAULDING
Dramatic Club 3; G. R. 2, 3.

RUTH BREWER
G. R. 1, 2, 3; G. A. A. 1, 2, 3; Dramatic Club 2, 3.

HOWARD HINKLE
Hi-Y 3.

BYRON SMITH
Yell Leader 1; Vice-Pres. Class 1; Hi-Y 2, 3; Dramatic Club 1, 2, 3; *Cub* Staff 2, 3; *Annual* Staff 3; Varsity B. B. 3; B-Team B. B. 2.

FRANCES POLLARD
G. R. 1, 2, 3; Dramatic Club 3.

MILLICENT BAYNES
G. R. 1, 2, 3.

MARTIN VOYLES
Hi-Y 3; Agriculture Club 1, 2, 3.

JUANITA MYERS
G. R. 1, 2, 3.

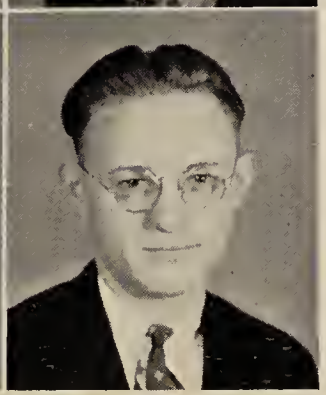

KENNETH BARRETT
Agriculture Club 1, 2, 3.

HARRY BAKER
Varsity B. B. 3; Class B. B. 1, 2; Hi-Y 3.

ALFREDDA WARRINER
G. R. 1, 2; Dramatic Club 3; G. A. A. 1, 2, 3.

PEARL BROWNING

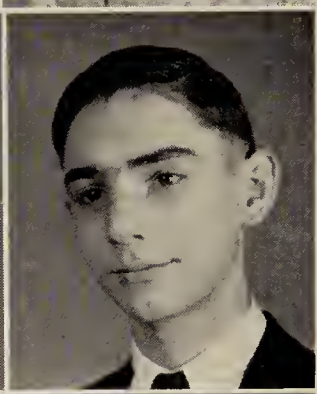

REX HAUGER
Agriculture Club 2, 3.

EUGENE BELL
Agriculture Club 1, 2, 3.

ALICE HUMPHREY
G. A. A. 2, 3; Dramatic Club 3.

LOUISE ROBERTS
Band 1, 2, 3; Orchestra 3; G. A. A. 1, 2, 3; G. R. 1, 2, 3; Dramatic Club 1, 2, 3.

GEORGE TELLE
Vice-Pres. Class 2; Dramatic Club 2, 3.

BUEL MARCUM

BELLE VANLANINGHAM

GENE DAVIS
Varsity B. B. 3; Varsity Track Team 3; B-Team B. B. 1, 2; Class B. B. 1, 2; Vice-Pres. Dramatic Club 2; Dramatic Club 1, 2, 3; Hi-Y 3.

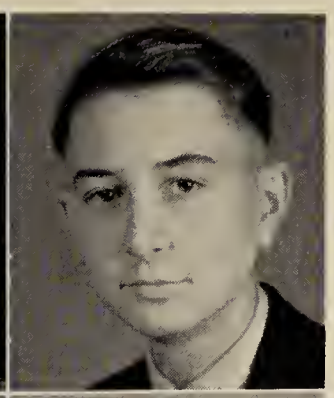

GUYVON M. HUSTON
Hi-Y 3.

THOMAS BORDEN
Agriculture Club 1, 2, 3; Librarian 3.

HAROLD GILSTRAP
Agriculture Club 2, 3.

CHARLES HOBBS
Treas. Class 1; Pres. Class 2; Yell Leader 2; *Cub* Staff 2; Dramatic Club 1, 2, 3; Hi-Y 2, 3; Varsity Debate Team 3.

KENNETH DEAN

GUY MARSHALL
B-Team B. B. 2, 3; Class B. B. 1, 2, 3; Hi-Y 3.

FRANCIS CURRY

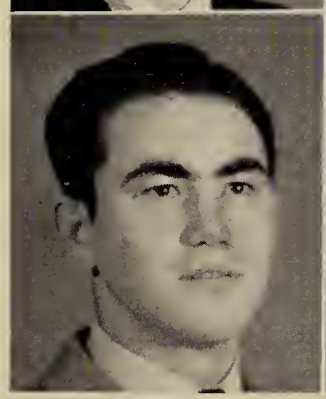

ARTHUR CALLAWAY
Band 3.

RAYMOND CLARK
Agriculture Club 1, 2, 3; Vice-Pres. Agriculture Club 3.

Trio

The Canton Boys

School Days

Spring Fever

Sunny Cal.?

Pals

Ye Editor

S.H.S. Coeds

Solemn Educators

"Packie"

"Pauline"

"Wilma"

1850

Personality Plus

"B of"

Posing

Three Musketeers

Underclassmen

Sophomore Class

With the loss of a few, the class of '34 again took up its work in Salem High School this year. There is no mid-year group in the class. Of the seventy eight members enrolled, two have withdrawn, Dale Wilson and William Baker.

The class has been quite active in school activities, Hi-Y, Girl Reserve, band, and athletics. Grant Brough was a pivot man in the varsity basketball team.

First row
Russell Hilton
Charles Brewer
Edward Baynes
Lee Beswick
Ivan Howell
John Attkisson

Second row
Margaret De Jean
Waneta Killion
Effie Mae Boling
Audrey Lucas
Wilma Colglazier
Virginia Bertsch
Alma Bowers
Evelyn Fears
Mildred Gasaway
Lena Cassidy
Marie Colglazier

Third row
Paul Fears
Leonard Humphrey
Agnes Bowling
Virginia Huston
Alga Gibbons
Nelson Early
William Baker

Fourth Row
Thomas Bellows
Wayne Collins
Osborne Gilstrap
Frederick Casper
William Anderson
Carl Baker

Fifth row
Darell Journell
Cleo Hartley
Grant Brough
Stanley Journell
Graden Hoover

Sophomore Class

The class sponsored a picnic early in the fall, and staged a most delightful Christmas party in Lyon Hall. The debts on the *Cub* and *Lyon* have been paid by nickels earned on hot-dog and popcorn sales.

Evelyn Fears ..... *President*
Grant Brough ..... *Vice-President*
Mildred Rush ..... *Secretary*
Ruth Tuell ..... *Treasurer*
Miss Seigel, Mr. Landreth ..... *Sponsors*

First row
Ruth Tuell
Gertrude Persinger
Mildred Rush
Ruth McCoskey
Kathryn Spaulding
Florence McKnight
Mary K. Packwood
Dorothy Slaughter
Helen McKnight
Mary M. Smith
Esther Stout
Florence Martin
Hoyt Shanks

Second row
Frances Weir
Polly Reyman
Edith Voyles
Wilma Morris
Mary F. Packwood
Opal Murray
Dorothy Ruyle
Myrtle Sullivan
Bernice Wolfe
Margaret Pollock
Louise Martin

Third row
Mark Trueblood
Samuel Mitchell
Roger Tackett
John Mitchell, Jr.
Robert Reid
Dale Wilson
Bernace Waggoner
Eugene Martin

Fourth Row
Robert Purkhiser
Charles Phillips
Robert McLemore
Matthew Marks
Lawrence McLemore

Members not in picture
Edna Cauble
Avery Charles
Irene Charles
Vernon Smith
Sarah Telle
Chester Hannon

Freshman Class

At the beginning of the school year 1931-1932, ninety-two boys and girls were enrolled in the Freshmen Class, eighteen of which had entered the second semester of the previous year. Since that time Helen Bundy has entered from Marion High School, Mary Hardin and Bruce Porter have withdrawn, making the enrollment now ninety.

The class is very active in school activities. They went on a picnic in the fall; a spooky Hallowe'en party was staged in Lyon Hall.

First row
Geneva McKillip
Edna Wright
Jessie Wilson
Mary F. Stonecipher
Doris White
Christine Stephenson
Dorothy Smedley
Allene Morris

Second row
Florence Stuart
Iva Myers
Artha Marshall
Maxine Moore
Charlotte Owens
Wilma Oliver
Kathleen Zink

Third row
Mary McCoskey
Mary R. Morris
Carol J. Shrum
Mattie Peden
Martha J. Owens
Ethel Spencer
Kathleen Norris

Fourth Row
Leyden Smith
Wilbur Sullivan
Arthur Strain
George Mitchell
Eugene Zink
Eugene Short

Fifth row
Noel Trueblood
Wilbur Pickerell
Frank McCellan
Merle Spaulding
Bayne Simpson
Clyde Nicholson
Wencil Mull

Sixth row
Robert Zink
Charles Moss, Jr.
Ford Wilson
Dale Thompson
Harold Walton
John Nicholson
Bruce Porter
Howard Paynter

Members not in group—Wilma Spurgeon, Helen Bundy

Freshman Class

The class has been divided into four groups in order to make money to pay its part in publishing the *Cub* and *Lyon*.

James Goodpasture .....*President*
Martha J. Owens .....*Vice-President*
Mary R. Morris .....*Secretary*
Ruth Hobbs .....*Treasurer*
John Colglazier .....*Group Leader*
Marie Elrod .....*Group Leader*
Lois Hinds .....*Group Leader*
Doyle Arnold .....*Group Leader*
Mrs. J. Stanley Phillips, Ray Lee.....*Sponsors*

First row
Helen Chastain
Roberta Lyles
Martha J. Lindley
Marie Hoke
Marie Elrod
Faye Etta Hauger
Lois Hinds
Kathryn Batt

Second row
Thelma Foster
Shirley Colglazier
Margaret Hughes
Mary Hardin
Margaret Baker
Carolyn De Jean
Helen Bell
Mildred Batt
Ruth Hawkins

Third row
Inez Criswell
Leona Bowers
Ruth Hobbs
Louise Cook
Earlene Gilstrap
Madge Colglazier
Lucille Limp
Catherine Languell
Dorothy Chastain

Fourth Row
Merle Bundy
Robert Hoke
Eugene Caspar
Abner Cress
Forest Wright
Floyd Fletcher
George Boling

Fifth row
Raymond Denny
John Colglazier
James Goodpasture
Charles Batt
John Baner
Doyle Arnold
Lloyd Benson

Sixth row
George Borden
Frank Callaway
Jasper Bryant
John Hobbs
Glenn Day
Palmer Corn
Charles Bundy

Freshman B Class

The Freshman B Class, the sixth mid-year class to enter Salem High, was promoted from Salem Grade School. Members of the class were permitted to sign up for English, Algebra, History and their choice of Latin, Health or Vocational Information.

The class is not organized, but they will be included in the freshmen class of 1933.

First row
Vivian France
George Etzler
Mildred Lee
Eileen Smock
Fay Boston
Agnes Lloyd
Mary Ann Stanley

Second row
Elizabeth Baner
Lucille McCullough
Lucille Phelps
Elizabeth Baker
Eleanor Purkhiser
Ila Mae McLemore
Lavaun Stone
Ellen Schocke

Third row
Charles Brown
James Griffin
Jonas Berkey
Francis Armstrong
Richard Parr
Alfred Sons
Paul Bundy
Ralph Phillips

Member not in picture
Oral Short

Activities

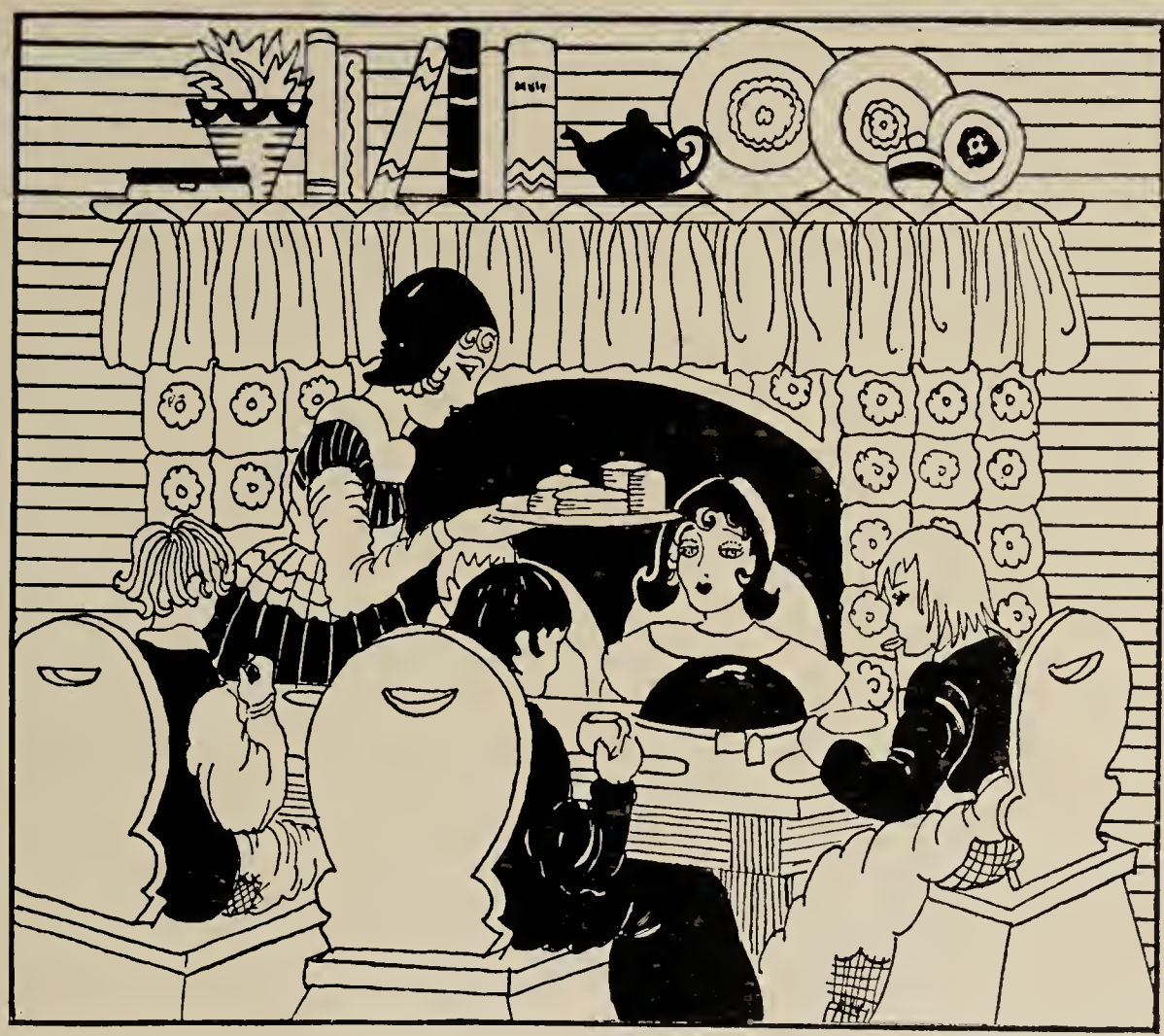

Organizations

First row: Chastain, Languell.
Second row: Allen, Stewart, Smedley, Phelps, Holsapple, Cauble.
Third row: Miller, France, Smith, Shanks, Davis, Myers.

"The Lyon"

The *Lyon,* (Salem High School's bi-annual book,) which first mewed has grown to full size and now emits a roar. The book is finished and we can only await the verdict.

No more will we be hounded for hard-earned fifty cent pieces or have to wear our best bib and tucker for "pitchers." No more can we elaborate on our achievements of the four years. No more will our past time be recorded in the calendar or be the brunt of the joke editor's wit. No more——for here it is completed.

THE STAFF

ELNORA PHELPS
Editor-in-Chief

Editor-in-Chief, Elnora Phelps
Business Manager, John Shanks
Ass't. Editor, Winbourne Smedley
Ass't. Bus. Manager, Lee Davis
Literary Editor, Mildred Holsapple
Calendar Editor, Catherine Chastain
Mounting Editor, Jaunita Cauble
Athletics Editor, Byron Smith
Humor Editor, Gerald Myers
Snopshot Editor, Elizabeth Languell
Circulation Mgr., Carl France
Ass't. Circ. Mgr., Geraldine Stewart
Faculty Advisers: Miss Clare Allen
Mr. Ralph Miller

JOHN SHANKS
Business Manager

First row: Bury, Kelly, Bowers, Winslow, Tuell.
Second row: C. Stanley, J. Stanley, Holsapple, Stewart, F. Colglazier, Phelps, Head.
Third row: Zink, Sullivan, C. Colglazier, Owens, Hauger, Ribelin, Reed, McQuiddy.
Fourth row: France, VanMeter, Wright, Boling, Shields, Ramsey, Warriner.

"The Cub"

The *Cub*, a five column, four-page paper, is published bi-weekly by a class in newspaper English. This class which was organized in 1930 is under the supervision of Miss Wright, who has been the faculty adviser since the organization of the *Cub* twelve years ago.

Like all school publications the one aim of the *Cub* is to collect and print all school news that is of interest to the students. Extra-curricular activities and sports have their places in the paper, as well as the humorous incidents which happen in any school. A regular exchange list keeps Salem High in touch with many other schools.

THE STAFF

ELIZABETH HEAD
Editor-in-Chief

Editorin-Chief, Elizabeth Head
Associate Editor, Elnora Phelps
Make-up Editors, Mildred Holsapple, Vivian McQuiddy, Alfred Boling
Business Managers, Carl France, Robert Shields
Circulation Managers, Geraldine Stewart, Maxine Owens, Clifford Colglazier
Athletics, William Ramsey, Farrell Colglazier, May Tuell
Humor, Faith Kelly, Margaret Hauger
Exchange, Byron Smith
Reporters, Lorena Bury, Lorene Ribelin, Eugene VanMeter, Lucille Winslow, James Warriner
Faculty Adviser, Miss Wright

CARL FRANCE
Business Manager

Girl Reserves

SLOGAN: *"To face life squarely"*
PURPOSE: *"To find and give the best"*

CABINET	ADVISERS
REBECCA STRAIN .....*President*	MISS BRADIE SHRUM, *Pres.*
JOSEPHINE ATTKISSON...*Vice-President*	MRS. E. E. BROOKS
LENORE PARKER .....*Secretary*	MRS. N. F. HUTCHISON
HELEN CAVANAUGH .....*Treasurer*	MRS. FON THOMPSON
BERNICE DAWALT .....*Pianist*	MRS. TILLIE PEDEN
MARGARET HAUGER .....*Song Leader*	MRS. ARCH ATTKISSON
MRS. J. S. PHILLIPS.....*Sponsor*	MRS. HOWARD REID
MISS CLARE ALLEN.....*Ass't. Sponsor*	MRS. ELMO COLGLAZIER
MISS MYRTLE E. BUSH...*Ass't. Sponsor*	MRS. WM. SEAT

MEMBERS

Seniors: Josephine Attkisson, Mildred Bowers, Juanita Brough, Helen Brown, Bernice Dawalt, Margaret Hauger, Elizabeth Head, Mildred Holsapple, Faith Kelly, Vivian McQuiddy, Mary Maudlin, Elnora Phelps, Mary Radcliffe, Martha Reid, Geraldine Reynolds, Lorrene Ribelin, Ellen Robinson, Geraldine Stewart, Rebecca Strain, Myrtle Trinkle, Audra Trueblood, May Tuell, Mary Warriner, Gladys Whitman, Lucille Winslow, Juanita Woodward, Philena Wright, Ellen Zink, Maysel Zink, Mary Purkhiser.

Juniors: Millicent Baynes, Ruby Boling, Ruth Brewer, Juanita Cauble, Helen Cavanaugh, Catherine Chastain, Edith Colglazier, Cletis Cuppy, Mary Emery, Goldie Fleenor, Pearl Fleenor, Margaret Hinds, Elizabeth Languell, Olive Lukenbill, Juanita Myers, Maxine Owens, Lenore Parker, Eloise Parr, Ruth Paynter, Frances Pollard, Frances Porter, Lois Ratts, Dorothy Retherford, Louise Roberts, Winbourne Smedley, Reba Smith, Goldie Spaulding, Clarice Stewart, Juanita Warriner, Irma Wible.

Girl Reserves

Membership in Girl Reserve is open to any girl in Salem High School. There are 140 girls enrolled. During the school year the Girl Reserves, guided by the Cabinet and Advisers, has undertaken and carried through many activities. Some of them are:

Joint installation and initiation services.
Bi-weekly programs rendered by members and outside talent.
Worked with Tri Kappa in Christmas party for needy children.
Girl Reserve and Hi-Y sponsored Christmas seal sale in S. H. S.
Visited "shut-in".
Aided Red Cross organization in collecting and distributing local charity work.
Advisers sponsored Silver Tea, March 22.
Sponsored Mother and Daughter Banquet, May 5.

Sophomores: Virginia Bertsch, Effie Mae Boling, Lena Cassidy, Irene Charles, Marie Colglazier, Wilma Colglazier, Margaret De Jean, Alga Gibbons, Virginia Houston, Waneta Killian, Audrey Lucus, Louise Martin, Ruth McCoskey, Florence McKinney, Helen McKnight, Wilma Morris, Mary K. Packwood, Mary F. Packwood, Margaret Pollock, Polly Reyman, Dorothy Ruyle, Mildred Rush, Kathryn Spaulding, Myrtle Sullivan, Sarah Telle, Ruth Tuell, Edith Voyles, Frances Weir.

Freshmen: Mildred Batt, Kathryn Batt, Margaret Baker, Elizabeth Baker, Jane Baner, Helen Bell, Faye Boston, Leona Bowers, Helen Bundy, Shirley Colglazier, Evelyn Colglazier, Louise Cook, Inez Criswell, Carolyn De Jean, Marie Elrod, Georgia Etzler, Vivian France, Faye Etta Hauger, Ruth Hawkins, Lois Hinds, Ruth Hobbs, Margaret Hughes, Catherine Languell, Mildred Lee, Martha Lindley, Lucille Limp, Agnes Lloyd, Roberta Lyles, Ila Mae McLemore, Geneva McKillip, Allene Morris, Mary R. Morris, Lucille McCullough, Mary McCoskey Kathleen Norris, Wilma Oliver, Charlotte Owens, Martha Owens, Mattie Peden, Lucille Phelps, Eleanor Purkhiser, Ellen Schocke, Carol Shrum, Eileen Smock, Ethel Spencer, Wilma Spurgeon, Mary Stanley, Christina Stephenson, Florence Stuart, Doris White, Jessie Wilson, Kathleen Zink.

Hi-Y

The Hi-Y of Salem High School was organized in 1924 with eleven charter members. This year the club has been increased greatly and now has forty-nine members. The purpose of Hi-Y is to "create, maintain, and extend throughout the school and community high standards of Christian character."

Each year, since the organization of Hi-Y, it has sponsored the Father and Son Banquet. This year the club undertook a new work. It carried out a Pre-Easter Bible Study program which was found to be very profitable.

JOHN VOYLES .....*President*
LLOYD EVANS .....*Vice-President*
ROBERT SHIELDS .....*Secretary*
JOHN SHANKS .....*Treasurer*
FRED FULTZ.....*Sergeant-at-Arms*

First row
John Attkisson
Russell Hilton
Samuel Mitchell
Max Trueblood
Hoyt Shanks
Burrell Trueblood

Second row
Robert Purkhiser
Guy Marshall
John Robinson
John Shields
Thomas Bellows
Robert Morris
Robert Shields
Robert Reid
Lloyd Evans
John Mitchell

Third row
Charles Hobbs
Fred Fultz
William Baker
Elmer Congleton
John Shanks
Kenneth Stewart
Byron Smith
Frank Anderson
Robert Mitchell
Howard Hinkle
Oral Barnard

Fourth row
Henry Tipps
John Voyles
Matthew Marks
Robert McLemore
Bernice Tempel
Carl France
Gene Davis
George Riester
Eugene VanMeter
Eugene Moss

Fifth row
Mr. Brooks
Guyvon Huston
Martin Voyles
James Warriner
Lee Davis
Harry Baker
Farrel Voyles
Burnice Morris
Mr. Branaman

Sixth row
Wallace Anderson
Bruce Chastain
Russell Hinds
Gerald Myers
Graden Hoover

Vocational Agriculture Club

The Vocational Agriculture Club members are farm boys regularly enrolled in the vocational agiculture classes. The club was organized in 1924 and has grown to an annual membership of forty boys.

The work of the club is varied. It has sponsored an egg show, apple show, community programs devoted to rural interests, thrift club, and 4H club work. Early in the summer many of the boys with Mr. Branaman visited Purdue University and experimental farms for a few days. The *Grist*, the club paper, is published annually to exemplify the work of the department.

Alvin Maudlin .....*President*
Raymond Clark .....*Vice-President*
Charles Sullivan .....*Sec'y-Treas*
Kenneth Barrett .....*Director*
Gerald Myers .....*Director*
Roger Short .....*Director*
William C. Branaman.....*Faculty Adviser*

First row
Mark Trueblood
Dale Wilson
Randall McClellan
Robert Morris
Henry Trueblood
Lorraine Ashabraner
Lloyd Martin

Second row
Ellis Elrod
Harold Smith
Carlos Nuckols
Elmer Congleton
Templeton Smith
Marion Hinds
Arthur Sullivan

Third row
Conrad Barrett
Fred Fultz
Harold Gilstrap
Rex Hauger
Wade Cook
Roger Short
Raymond Clark
Kenneth Barrett
Robert Mitchell

Fourth row
Burnice Morris
Buel Marcum
Martin Voyles
Thomas Borden
Gerald Myers
Alvin Maudlin
Eugene Bell
Raymond Herle
Mr. Branaman

The Band

The high school is proud of her band. For basketball games, special events, programs, etc., the band is always ready to furnish appropriate music. A good band is an important factor in athletic contests; it adds pep and school spirit,—and here is a good band. The uniforms of black capes with silk gold lining, black caps trimmed in gold, black sweaters and white trousers or skirts make a striking appearance.

During the year three concerts were given before the school and general public. It seems too that the band has played a more important part of the school life this year than previously. Without a doubt there is more interest at the present in musical organizations than there has been for some time. It seems almost the truth that, "A rich child is poor without musical training."

Ralph C. Miller has been our very capable director for the past five years.

First row
John Attkisson
Harold Trueblood
Samuel Mitchell
John Shanks
Gene Moss
Wm. Ramsey, Drum Major
Leonard Humphrey
Robert Zink
Robert Hoke
Ralph Phillips
Hoyt Shanks

Second row
Geraldine Stewart
Ruth Paynter
Effie Boling
Mary F. Packwood
Virginia Huston
Lois Ratts
Louises Roberts
Elizabeth Baner
Maxine Owens
Eloise Parr

Third row
Ralph Miller, Director
Wm. Anderson
Russell Meadors
George Riester
Cleo Hartley
James Warriner
Matthew Marks
Arthur Calloway

The Orchestra

The orchestra was organized at the beginning of the school year, 1931-1932, with Mr. Lawrence Dropsey as director. This was the first anniversary of the orchestra as a school organization and it was proclaimed by all to have a very good start. By the untiring efforts of Mr. Dropsey, the orchestra became easily capable of entering the District contest held at Rising Sun, April 23.

Practically all types of music were used in the orchestra. The lighter waltzes and foxtrots had their place along with the heavier marches and overtures. Every member became warmly enthusiastic and thoroughly enjoyed the work assigned to him. Most of the members were freshmen or sophomores, with a few from grade school who played regularly with the orchestra; so we see a very promising future before us.

The program of improvement is being earnestly pursued, and the oncoming years should see further developments.

Violins
- Mary Warriner
- Wilma Spurgeon
- Mary Ruth Morris
- Winbourne Smedley
- Bernice Dawalt
- Elizabeth Baker
- Juliet Anderson
- Stanley Journell
- Darrel Journell
- Sarah Telle
- Mary Smith
- Lucille McCullough

Violin Cello
- Carol Jean Shrum

Clarinets
- John Attkisson
- Louise Roberts
- Mary Florence Packwood
- Virginia Huston
- Elizabeth J. Baner
- Robert Hoke

Horns
- Geraldine Stweart
- Arthur Callaway

Saxophones
- Effie Mae Boling
- Maxine Owens
- Lois Ratts

Trumpets
- Ralph Phillips
- Robert Zink

Trombones
- Russel Meadors
- Samuel Mitchell

Bass Horn
- Matthew Marks

Drums
- John Shanks
- Harold Trueblood

Piano
- Josephine Attkisson

Left to right: Mitchell, Siegel, Hobbs, Hinds, France, Holsapple, Robinson, Cauble.

Varsity Debate Team

After a lapse of years, debating was again organized in Salem High School in the fall of 1930 under the leadership of Mr. Ralph C. Miller. Two debates were held with Bedford and Mitchell High Schools each, that year on the question: Resolved, that the principle of the chain store system is detrimental to the best interests of the American public.

In 1931-1932 Miss Siegel took over the coaching of the teams pictured above. This year Salem High became a member of the State Debating League, and lost in the debate with Huntingburg High School to represent this district. The question debated this year was: Resolved, that the several states should adopt a system of unemployment insurance.

This year's schedule was:

February 4—Bedford aff.	vs.	Salem neg.	There
February 4—Salem aff.	vs.	Beford neg.	Here
Ferruary 25—Huntingburg aff.	vs.	Salem neg.	There
February 25—Salem aff.	vs.	Huntingburg neg.	There

Affirmatvie team
John Robinson
Juanita Cauble
Mildred Holsapple

Alternate
Russell Hinds

Negative team
Robert Mitchell
Carl France
Charles Hobbs

Alternate
Margaret Hinds

Left to right: Mitchell, Moss, Robinson, Baker, Brooks, McQuiddy, Hauger, Head.

Student Council

The Student Council was organized in Salem High School by Mr. Brooks in the year 1922-'23. Each class elects one member; three pupils from the Junior and Senior class are elected at large by the student body.

The purpose of the council is to give the students of Salem High School a part in deciding and changing school matters. Meetings are held bi-weekly the seventh hour in the day.

Some of the most outstanding rules made are: each class may have four social functions each year; all school offices are classified into major and minor, a maximum number set for each student to hold; Salem High School shall have a Freshmen Day; definite rules were made awarding the letter "S"; the school shall have a cleanup committee to keep school grounds neat and orderly. An interesting essay contest was held during the school year 1930-'31 in connection with the last in which Floyd Neeriemer, Belle Boling, and Faith Kelly were winners.

Elizabeth Head, Senior. . .*President*
John Robinson, Junior. . . .*Vice-President*
Vivian McQuiddy, Senior. .*Secretary*
Margaret Hauger, Senior
Eugene Baker, Junior
Samuel L. Mitchell, Sophomore
Charles Moss, Jr., Freshman
Mr. Brooks . . . . . .*Faculty Adviser*

Lyon Dramatic Club

The Lyon Dramatic Club has grown to be a vital force in school activities. Membership is open to the entire student body and much real and prospective talent has been developed. Enrollment this year numbered about one hundred members.

The meetings are held bi-weekly in Lyon Hall where miscellaneous programs and one-act plays are presented. Some are as follows: *Not Quite Such a Goose, The Valiant, The Unseen, Bethlehem, Christmas Carol, Tom Sawyer and Huck Finn, His Methodist Foot, and Bird's Christmas Carol.*

The most outstanding piece of work was the presentation of *Submerged,* with an all boy's cast. It was enacted before the club and later broadcasted over the radio from station WFBM, Indianapolis. A radio was set up in the assembly, thus enabling the school to hear the play.

Winbourne Smedley ..... *President*
Mae Tuell ..... *Vice-President*
Margaret Hauger ..... *Secretary*
Russell Hilton ..... *Treasurer*
Miss Bush ..... *Sponsor*

Program and Play Committee

Geraldine Stewart	Elizbeth Head
Mildred Holsapple	Maxine Owens
Robert Shields	Robert Reid
Ruth Hobbs	Lois Ratts

Athletics

First row: Moss, Riester.
Second row: Brooks, Tempel, Davis, Attkisson, Schanlaub, Davis.

Athletic Board

The Athletic Board is one of the most important organizations of Salem High School. Every year its members are elected by direct vote of the student body to serve during the following school year. This unit has foremost in its mind the welfare of the school, ever being conservative of its facilities and mindful of its needs. This year the group was faced with a most perplexing problem, that of making school athletics pay when almost nothing else would. Things were managed very capably and to this organization belongs the credit of keeping Salem High Athletics on a high standard, both this year and former years.

Eugene Moss ..... *President*
George Riester ..... *Vice-President*
Lee Davis ..... *Secretary*
Josephine Attkisson ..... *Treasurer*
Bernice Tempel ..... *Advertising Manager*
Mr. Davis, Mr. Schanlaub, Mr. Brooks..... *Faculty Advisers*

First row: Evans, Davis, Voyles, Fultz, Brough, Smith.
Second row: Tempel, Ramsey, Riester, Colglazier, Allen, Baker, Schanlaub.

Varsity Basketball

With but two regulars left from last season's squad, Coach Schanlaub faced the difficult task of making a strong team from inexperienced material. For this reason the team was slow in getting started. The squad reached its peak in the middle of the season and defeated strong Paoli and New Albany teams to take the New Albany invitational. Although defeated in its first game at the Sectional tourney, the Salem squad played good ball under the existing conditions. We have great hopes for next year.

SCHEDULE 1931-1932

	We		They	
Nov. 6	13	Orleans	15	Here
Nov. 13	21	Madison	17	Here
Nov. 25	14	Seymour	21	There
Dec. 1	11	Scottsburg	25	Here
Dec. 5	25	Edinburg	16	Here
Dec. 11	23	Paoli	23	Here
Dec. 18	22	Mitchell	23	There
Dec. 23	18	Corydon	20	Here
Dec. 30	17	Orleans	10	There
Jan. 2	11	New Albany	15	Here
Jan. 9	Won Blind Tourney at New Albany			
Jan. 13	21	Scottsburg	22	There
Jan. 15	19	Bloomington	18	Here
Jan. 22	24	Madison	21	There
Jan. 29	17	New Albany	18	There
Jan. 30	18	Corydon	19	There
Feb. 6	14	Mitchell	23	Here
Feb. 12	19	Edinburg	13	There
Feb. 19	21	Seymour	25	Here
Feb. 20	23	West Baden	16	There
Feb. 27	26	Paoli	28	There
Mar. 5	21	Paoli	31 Sectional	

Mr. Schanlaub — our coach, a two letter man from Wabash, is a real gentleman and trains his boys to be one.

Captain Ramsey led the Lions through a fair season and has one more year of competition. Bill should prove most valuable next year.

Davis, regular floorguard who was always good for his share of the work in the game. He is just a Junior.

Always after the ball. Merle was the smallest regular forward in the State, this is his last year.

Baker—Another long-shot boy who was always dependable, he has another year.

Grant, our giant sophomore center who with a little more experience should be one of the best centers ever turned out of S. H. S.

The long of it is this, Schany is at the head.

The short of it is this, Merle is at the foot (in stature).

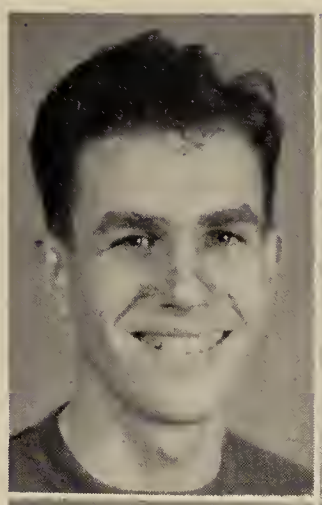

RIESTER played consistent ball, playing much better as the season advanced. We surely regret that "Scrubby" is a Senior.

MR. LEE, our reserve coach, who furnishes the varsity with capable material.

A hard worker and a scrappy fighter. Although "FAE" was never a regular, he was a valuable man.

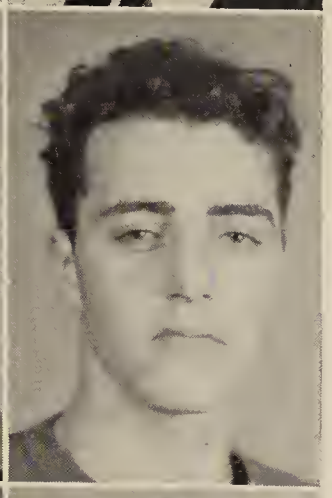

This was BARNEY'S first year of basketball, but he went through it with honors.

SMITTY was small but sure, and always in the game. He will be with us next year.

JOHN, that curly headed alternate guard. We will miss John's fighting spirit next year.

One fair day during our Florida winter.

Our athletes posed for their "pitchers".

First row: Evans, Reid, Shanks, Baker, Marshall, Lee.
Second row: Tempel, E. Myers, Davis, Bowers, McLemore, G. Myers, Wyman, France.

B Team

Mr. Lee's reserve squad came through a fairly successful season, winning twelve of their twenty games. As the season progressed, the team became stronger and was a team to be feared in this section. Mr. Lee's able coaching made a strong team out of mediocre material and he is to be commended for his efforts to give future varsities added strength.

SCHEDULE 1931-1932

Salem	23	Orleans	5
Salem	20	Madison	12
Salem	10	Seymour	26
Salem	18	Scottsburg	28
Salem	11	Edinburg	12
Salem	12	Paoli	9
Salem	17	Mitchell	22
Salem	17	Corydon	13
Salem	34	Orleans	6
Salem	19	New Albany	14
Salem	25	Monroe	24
Salem	11	Scottsburg	20
Salem	23	Bloomington	26
Salem	16	Madison	5
Salem	16	New Albany	20
Salem	12	Corydon	10
Salem	18	Mitchell	9
Salem	30	Edinburg	29
Salem	16	Seymour	15
Salem	12	Paoli	15

Track

Track teams in Salem High School, although not fully supported by the student body, always manage to take points in the closest of meets. This year was no exception: our team this year was one of the strongest in this district.

SCHEDULE

April 2	Salem 19, French Lick 17, Orleans 15, Paoli 8, Corydon 4
April 9	Won by Froebel of Gary: R. Morris, 1
April 15	Salem 71 Blomington 44
April 23	Southern Indiana Hi-Y meet at Seymour
April 30	New Albany, Scottsburg, and Salem Here
May 7	S. I. C. Meet at Salem
May 14	Sectional meet
May 21	State meet

First row

Grant Brough
Robert Morris
Gene Davis

Second row

Osborne Gilstrap
George Riester
Maurice Bowers
Maurice Casey
Ernest Myers
Forrest Wright
Lee Beswick
Floyd Fletcher

Third row

Eugene Baker
Carl France
Nelson Early
Conrad Barrett
John Attkisson
Hoyt Shanks
Harold Packwood
Merle Bundy

Fourth Row

James Goodpasture
Eugene Van Meter
Alvin Maudlin
Buel Marcum
John Nicholson
Richard Parr
Charles Batt

Girls' Athletic Association

The G. A. A. of Salem Hi was first organized under the leadership of Miss Watson in the year, 1928-1929. The main activities of that time were: track, basketball, baseball, apparatus, folk dancing, roller skating, and hiking. This year, 1931-1932, marks one of the most important and most active years of the organization. G. A. A., under Miss Bowles' leadership, is continually gaining membership. Present activities are: basketball, volley ball, baseball, hiking and apparatus.

Lucille Winslow .....*President*	Winbourne Smedley .....*Sec'y-Treas.*
Ruby Boling .....*Vice-President*	Miss Bowles .....*Sponsor*

Seniors: Geraldine Stewart, Faith Kelley, Lucille Winslow, Lorena Bury, Philena Wright, Elizabeth Head, Josephine Attkisson, Mary Warriner, Lorene Ribelin, Elnora Phelps, Vivian McQuiddy, Margaret Hauger, Martha Reid, May Tuell, Helen Brown.

Juniors: Lois Ratts, Ruth Brewer, Evalyn Stanley, Margaret Corman, Edith Colglazier, Ruby Boling, Louise Roberts, Irma Wible, Helen Cavanaugh, Reba Smith, Ruth Paynter, Frances Porter, Winbourne Smedley, Catherine Chastain, Maxine Owens, Pearl Fleenor, Eloise Parr, Alfreda Warriner, Mary Gorman, Alice Humphrey, Ethel Stuart.

Sophomores: Virginia Huston, Wilma Spurgeon, Ruth Tuell, Mary Florence Packwood, Catherine Spaulding, Dorothy Ruyle, Sarah Telle, Evelyn Fears, Mildred Gasaway, Alma Bowers, Ruth McCoskey, Bernice Wolfe.

Freshmen: Florence Stuart, Mary Frances Stoneciper, Margaret Hughes, Shirley Colglazier, Edna Wright, Fayetta Hauger, Carol Jean Shrum, Mary Ruth Morris, Doris White, Charlotte Owens, Maxine Moore, Kathleen Norris, Kathleen Zink, Catherine Batt, Allene Morris, Inez Criswell, Mary McCoskey, Margaret Ellen Baker, Louise Cook, Earlene Gilstrap, Mattie Peden.

First row: Fleenor, Colglazier, Corman, Boling, Roberts.
Second row: Nichols, Warriner, Owens, Chastain, Stanley.

Interschool Champions

VOLLEY BALL

Since volley ball had gained so much popularity over the preceding years the tourney aroused much interest. The Junior A team, with Ruby Boling as captain, won this contest by defeating the Senior A team in the final tilt.

BASKETBALL

The usual interest in the basketball tourney was shown by both teams and fans and the percents were good. The Junior A and Senior A teams tied for honors. The tie was broken by a score of 9 to 12 in favor of the Junior A team.

BASEBALL

Because of lack of time and the number of other activities, baseball had been almost omitted from the roll of girls' athletics until 1931-1932. Although it was the first tourney in this sport for several seasons, it was a successful one.

BASKETBALL

Junior A	89%
Senior A	67%
Sophomore A	60%
Senior B	40%
Sophomore B	40%
Freshman A	0%

VOLLEY BALL

Junior A	75%
Senior A	64%
Senior B	57%
Junior B	43%
Sophomore B	29%
Freshman A	14%
Freshman B	0%

RAH,
YEA,
SALEM

▼

SHIELDS
AND
SHANKS

STUDENT
MANAGERS OF
ATHLETICS

▼

EVANS
AND
TEMPEL

Features

Commencement Program

Lyon Hall

May 27, 1932 — 8:15 P. M.

March	S. H. S. Orchestra
Invocation	Josephine Attkisson
Music	Orchestra
Salutatory	Elizabeth Head
Vocal Solo	Elnora Phelps
Talk	Rebecca Strain
Talk	Eugene Moss
Music	Orchestra
Valedictory	Mildred Holsapple
Presentation of diplomas	E. E. Brooks, *Principal*
Benediction	John Voyles

▼

Senior Class Play

"The Patsy"

A Comedy in 3 Acts

Presented by the Senior Class of S. H. S.

Lyon Hall May 20, 1932

— The Players —

Mr. Harrington	Elmer Allen
Mrs. Harrington	Rebecca Strain
Grace Harrington	Elnora Phelps
Patricia Harrington	Elizabeth Head
Billy Caldwell	George Riester
Tony Anderson	Eugene Moss
Sadie Buchanan	Margaret Hauger
Frances Patrick O'Flaherty	Lee Davis
Trip Busty	Lloyd Evans

Calendar

SEPTEMBER

Sept. 9—The arms of the windmill christened S. H. S., started its yearly whirl.
Sept. 10—All new little Dutch boys and girls, better known as Freshies, are watching the mill with awe.
Sept. 11—Some of these same industrious Dutch children are "banging" around in Chemistry classes.
Sept. 13—Freshman Day—Everybody goes to market!
Sept. 17—Some talented Hollanders gave the regular Thursday morning program.
Sept. 22—A great clatter of wooden shoes as students rush to the first meeting of Dramatic Club.
Sept. 23—Juniors supplied in place of their famous Dutch cheese "hot dogs", pickles, and buns on their picnic.
Sept. 26—We noticed some of our little Dutch men standing, rather than sitting, after Hi-Y initiation.
Sept. 28—The boys substituted sweat jerseys and trunks for their usual baggy Dutch trousers and started basketball practice.

OCTOBER

Oct. 1—Heat inside the mill is terrible.
Oct. 12—Some of our Dutch housewives and school marms held their regular Penelope meeting.
Oct. 20—First meeting of Student Council in order that we might carry on where our Dutch ancestors from last year left off.
Oct. 21—Mill stopped whirling for Teacher's Convention.
Oct. 22-23—All good little Dutch children are rejoicing over vacation.
Oct. 26—Mill starts again!
Oct. 27—Juniors and Seniors conferred with their Dutch professors concerning Annual.
Oct. 29—Hoekstra visited our great windmill and sang for us.
Oct. 30—Dutchmen of S. H. S. join other schools in honor of Thomas A. Edison.
Oct. 31—All of us superstitious people from the land of dykes celebrated Hallowe'en.

NOVEMBER

Nov. 1—Why don't the canals freeze so we can don our skates?
Nov. 4—"Beat Orleans", is heard throughout the mill.
Nov. 5—Moriarty, famous umpire, held up the grinding process long enough to give a very interesting lecture on "Playing the Game."
Nov. 6—At last! The Orleans game! but our loyal little Dutchmen were beaten!
Nov. 7—Feeling pretty blue over our defeat.
Nov. 11—It's a wonder our sturdy wooden shoes hadn't given way after the Armistic Day parade.
Nov. 13—Our sons of the Old Holland came through with the winning score of 21 - 17 in the Madison game.
Nov. 16—Dutch girls can play volley ball and they prove it in their tournament.
Nov. 17—We are to have an Annual! And it's to be all Dutch—Whoops! ! !
Nov. 20—Scottsburg game—Supposedly—but no lights, no game!
Nov. 21—Mill going strong and students feeling swell over anticipated vacation.
Nov. 25—Seymour game—And we're "in Dutch" again. We lost to the Owls 21 - 14.
Nov. 26-27—Mill stopped again for Thanksgiving vacation!

DECEMBER

Dec. 2—At last! We got to play the Scottsburg game, but the hearty descendants of Hans Brinker were defeated again, 25 - 18.
Dec. 3—Everyone getting their "pitchers tuk" for Annual.
Dec. 5—Edinburg invaded the threshing floor of the mill but were defeated by the score of 25 - 16.
Dec. 7—Dutch boys entertained Dutch fathers at Father and Son Banquet.
Dec. 10—At Thursday morning program we found out that our little man from Holland, Carl France, could give readings.
Dec. 11—Played Paoli Ramblers and the Salem Dutchmen were a match for them in a third overtime tie, 23 - 23.
Dec. 12—Nice little Dutch girls made merry at a Kris Kringle party (Miss Bowles' G. A. A. girls.)
Dec. 16—"Dutchy" Sophomores had a Christmas party.
Dec. 17—"Aren't these terrible!" "Oh, they're Good!" Never mind, it's only descendants of Hans and Kitrinka Van Tassel talking of their pictures.
Dec. 18—Big game! Mitchell vs. Salem. Score 23 - 22.
Dec. 23—Off for a whole week. Ain't Christmas fun?
Dec. 25—All nice Dutch children found their little wooden shoes well filled with presents Christmas morning.
Dec. 26—Thrashing room of mill was all decorated for "Home Coming."
Dutchmen defeated by Alumni again.
Dec. 30—Kris Kringles' spirit still prevails, for we won the Orleans game.

JANUARY

Jan. 1—Good thing the mill isn't turning on New Year's Day.
Jan. 2—New Albany "Bulldogs" came up and defeated Holland "Lions" 15 - 11.
Jan. 4—Hurrah! Mill starts twirling again. Everybody happy! ! ? ? ! !
Jan. 7—Students test their vocal powers in big pep session preparing for Tourney at New Albany.
Jan. 9—Boy! Oh, Boy! Those Dutchmen certainly can play basketball! And they proved it by winning the Invitional. On to the Sectional!
Jan. 12—Almost like spring. No snow yet! Shouldn't wonder if the fields will not soon be dotted with tulips.
Jan. 13—Holland's big B. B. team journeyed to Scottsburg and played the "Scotties." Beaten again by one point.
Jan. 15—Our team came through and showed its true colors by beating Bloomington 19 - 18.
Jan. 18—Moore new Freshies from Holland's ranks of the meek and innocent (?) enrolled in the mill's list of inhabitants.
Jan. 21—Zimmerman, famous deep sea diver, visited the mill and gave a very interesting lecture.
Jan. 22—Hollanders add another victory to their honor by taking the Madison "Cubs" in a close game. 24 - 22.
Jan. 28—Some of the old grads and college grads came back to the mill and gave us some very inspiritational talks on "Why Go to College?"
Jan. 29—Beaten again! New Albany handed it to the Dutchmen by the score of 18 - 17.
Jan. 30—And again! Surely there's something wrong somewhere. Corydonites ran up the score by one point, 19 - 18.

FEBRUARY

Feb. 2—Started off February with a bang. Canals all frozen! Little Dutch children have hunted up their muffs and are all going skating.
Feb. 3—Tri Kappas put on a minstrel in the mill gym.
Feb. 4—Dutch musicians (Mr. Miller's Band) gave Thursday morning program.

Feb. 6—Dutchmen took another defeat from the Mitchell Bluejackets by the score of 23 - 14.
Feb. 11—Boy Scouts of Holland put on a "National Boy Scout Week" program in the mill "Thrashing" room.
Feb. 12—These "Dutch Heroes" of ours are not lagging after all, for they beat Edinburg 18 - 13. Not bad!
Feb. 13—And the Dutch daughters are right there in the game too. For they don't have to wear their full skirts and aprons when they play the inter-class basketball tourney.
Feb. 18—"Watch the birdie!" Snapshot day. Everyone getting shot.
Feb. 19—Seymour set us back again by the score of 26 - 21.
Feb. 20—"Dutchmen" snapped out of it and won the West Baden game, 23 - 13.
Feb. 23—Professor Marshall came to the mill and gave us some very interesting readings from Mark Twain and Riley.
Feb. 25—Thursday morning program given. One of our noble Dutch forefathers, Mr. May, gave us a history of the "mill."
Feb. 27—What a game! We played the Paoli Ramblers and were beaten 28 - 26.

MARCH

Mar. 1—Hollanders greeted blustery old March—but she came in like a "Lamb".
Mar. 6—Well, the Dutchmen lost out in the first game of the Sectional to the Paoli "Ramblers".
Mar. 7—And basketball is over.
Mar. 9—Boys' inter-class games started!
Mar. 10—More grist for the mill! No Thursday morning program because participants were ill.
Mar. 14—Upper classmen of the mill have decided to do without a Junior Reception and only
Mar. 14—Upper classmen of the mill have decided to doo without a Junior Reception and only
have a Junior-Senior picnic.
Junior girls won the inter-class tourney, taking the championship from the team that had won for the last three years.
Mar. 17—Some of our neighbors, the "Irish", put on a St. Patrick program.
Mar. 18—Mill isn't grinding so much today. Everyone excited over the State Tourney.
Mar. 22—Oh, Boy! Are we gettting the lucky breaks! Off for two days spring vacation!
Mar. 23—Juniors won the inter-class B. B. championship. Now all Dutch boys will lay aside basketball and take up track.
Mar. 28—Mill wheel starts twirling again after spring vacation.
Mar. 30—Junior boys played their Dutch professors in a game of basketball and were beaten!

APRIL

Apr. 1—April Fool!
Apr. 2—The "mill" boys won the first track meet of the season.
Apr. 9—Robert Morris won one point for S. H. S. in State Indoor Track Meet. Not bad for our wooden shoes.
Apr. 13—Miss Duff; our grade school grammar teacher, dies.
Apr. 14—Sophs sell wieners from the windmills. Rushing business.
Apr. 19—Dutch track boys won the track meet from French Lick.
Apr. 20—The "Cub", the mill's one and only newspaper, was not out this week because of lack of funds.
Apr. 22—We have some real contortionists enrolled in the mill. If you had seen the Thursday morning gym program you would have been convinced.
Apr. 23—Orchestra goes to Rising Sun, Indiana, for district contest.
Apr. 25—Getting ready for the exhibit to be held soon.
Apr. 27—"Are all your projects in"?
Apr. 28-29—Mill thrashing floor and lower halls were turned over to the exhibit.
Apr. 30—*Lyon* goes to press.

MAY

May 20—"The Patsy", the Senior Class Play.
May 22—Baccalaureate! Just a few days now until Seniors march to the stage.
May 24—S. H. S. Music Night—Band, Orchestra, Glee Clubs.
May 27—Commencement nite is over and the older members of the establishment bid goodbye to the dear old mill.

THE SILVER SCREEN

"Ladies of the Big House" ..... Girls of S. H. S.
"Monkey Business" ..... "Pete" Warriner
"Taxi" ..... Lee Davis
"Under Eighteen" ..... The Underclassmen
"Working Girls" ..... Ladies of the Faculty
"X Marks the Spot" ..... North Assembly
"Tickling the Ivories" ..... Josephine Attkisson
"Facing the Music" ..... Mr. Dropsey
"Piano Movers" ..... Mr. Lee
"Come Out of the Kitchen" ..... Miss Colson
"Little Lord Fauntleroy" ..... Farrell Voyles
"Rebecca of Sunnybrook Farm" ..... Rebecca Strain
"The Road to Reno" ..... North Pike
"Freaks" ..... Our report cards
"Applesauce" ..... Mr. Miller
"Peg O' My Heart" ..... Margaret Kayse
"Daddy Long Legs" ..... Russell Hinds
"The Last of the Mohicans" ..... Several Fords Around School
"Little Women" ..... Bush, Bowles, and Houston
"Flaming Youth" ..... Elizabeth Head
"That Third Hour Class" ..... Mr. Brooks
"Girl Crazy" ..... "Bob" Shields
"High Pressure" ..... Lucille Winslow
"The Hatchet Man" ..... Harry Baker
"No One Man" ..... Helen Brown
"A Slice of Life" ..... Russell Hilton
"The Beloved Bachelor" ..... Elmer Allen
"Delicious" ..... Lois Ratts
"The Age for Love" ..... Most of Us

Vera
Mary Flo.
"Pest"
Fire Escape Romance
In the Spring
A Young Transfancy
Olive L.
Romeo
Maysel Z.
Speeding
Three's a Crowd
Just Lids
The navy
Ralph P.
"Winnie"
Virginia B.
Robert Z.
Davis
"Gene"
Case
"Bruce"
A Bench in the Park
Ditto

Jokes

Mr. Lee—Elmer, what are you late for?
Elmer A.—Late for class, I suppose.
Mr. Lee—Why?
Elmer—Class started before I got here.

* * * * *

Josephine A.—I've added those figures up ten times.
Miss Houston—Fine.
Jo.—And here are the ten answers.

* * * * *

Conrad—The more I read the less I know.
Miss Allen—Apparently you have done a great deal of reading.

* * * * *

Mr. Branaman—Do you know why you are here?
Answer—I pass.
Mr. B.—No, you don't.

* * * * *

Lee Davis was covering up the engine of his Ford one cold winter morning.
Little boy (looking on)—You don't need to cover it up. I saw what it was.

* * * * *

Mr. Miller—My physics class reminds me of a pullman car. A majority of sleepers and some on observation.
Miss Morris—That's nothing. My Caesar class reminds me of a pony express.

* * * * *

Schaney—You can't smoke in here.
Bill R.—I'm not.
Schaney—Well, you've got a cigar in your mouth.
Bill—I know, and you've got pants on, but you're not panting.

* * * * *

Mr. Landreth (giving out Junior cards)—All who have received cards will please pass out.
Students (in chorus)—We will.

* * * * *

Miss Clarke—Your sketch of the room lacks atmosphere.
Russell M.—I was thinking of putting in a ventilator.

* * * * *

Kenneth Barrett—What did your father say when you told him my love was like a broad and gushing river.
Ellen Zink—He said, "Dam it."

* * * * *

Miss Bush—Where is the population of our state most dense?
Guy M.—Just above the eyes.

* * * * *

Miss Siegel (To Robert S.)—Bob, come here and sit by me. You are not fit to sit by decent people.

* * * * *

Hoyt S. (facetiously)—How much do you charge for your popcorn?
Student salesman—How old are you?

* * * * *

Lois R.—What is your brother in college?
Reba S.—A half back.
Lois—I mean in studies.
Reba—Oh, in studies he's away back.

Mr. Brooks (grabbing John Voyles by the collar)—See here, son, don't spit on the floor.
John V.—Why? does it leak?

* * * * *

George Mitchell (freshie)—I am just a poor boy trying to get ahead.
Schaney—That's fine; you certainly need one.

* * * * *

Barney S.—Are you hungry? What do you say we eat up the street?
Shorty H.—No, thank you. I don't care for asphalt.

* * * * *

Alfred B.—How did you get that horse out of the well that was eighty feet deep?
Alvin—Oh, we dug the well up and poured him out.

* * * * *

Lloyd Evans had to stay after school because he had failed to get his Civics. For punishment he had to copy the constitution. When five-thirty came Lloyd grew impatient and said: "Mr. Lee, I wish I were half as free as the constitution says I am."

* * * * *

John R.—Dearest, I must marry you.
Winbourne—But have you seen my father?
John R.—Yes, many times, but I love you just the same.

* * * * *

Clerk—This book will do half your work.
Farrell C.—Gimme two quick.

* * * * *

Audra T—What makes this car squeak so?
Clifford C.—Don't mind that, it is the bearings; they're made of pig iron.

* * * * *

E. Moss—I suppose your home town is one of those where everyone goes down to meet the train?
E. Van Meter—What train?

* * * * *

Dad—What made you so late?
Gene Bell—I had to stay in after school.
Dad—What for?
Gene—I didn't know where the Azores were.
Dad—Well, hereafter remember where you put things.

* * * * *

Mr. Brooks—We'll have only half of the day on Friday morning.
Charles H.—Hurrah! Hurrah!
Mr. Brooks—But (silence) we'll have the other half in the afternoon.

* * * * *

Junior Mitchell (boy from city)—Why do those trees in the orchard bend over so low?
Wade Cook (farmer boy)—Well! You would bend over too if you were as full of green apples.

* * * * *

Miss Wright—Cleo, make a sentence using deceitful.
Cleo C.—Father and mother and sister and Bud took the roadster and went to town and they had de-ceit-ful.

* * * * *

Miss Bowles—Louise, haven't you any make-up to hand in?
Louise R.—Not even a lipstick.

* * * * *

Miss Bowles—George, what is cow hide used for?
George T.—To help hold the cow together.

Belle—They say that even germs in milk have their romances.
Robert P.—Maybe that's where that old expression, "Love in a Cottage," originated.
Belle—What?
Robert—Love in a cottage cheese.

* * * * *

Father—And what were your grades this year?
Charles Mobley—Submarine.
Father—What do you mean?
Charles M.—Under C's.

* * * * *

Gypsy—I tella your fortune, mister.
Carl F.—Mow much?
Gypsy—How much?
Carl F.—Correct, how-d-ja guess it?

* * * * *

Farrell V.—I can't swim.
Henry T.—Why?
Farrell—I ain't in the water.

* * * * *

Vivian F.—Who is that man in that blue coat?
Grant—He's the umpire, darling.
Vivian—And why does he have that funny wire thing on his face?
Grant—That's to keep him from biting the players, honey.

* * * * *

Oral Barnard (in trolley car)—Sit down, won't you?
Absent minded lady—No, thank you. I'm in a hurry.

* * * * *

Harry Baker—I have taken up golf.
Schaney—What do you go around in?
Harry—Golf pants.

* * * * *

S. H. SONG HITS

"Through"—The Seniors
"A Peach of a Pair"—Miss Wright and Miss Morris
"Just a Blue Eyed Blond"—Mary Warriner
"I Am Only the Words"—Charles Hobbs
"Heartaches"—Our Report Cards
"Rollin' Down the River"—S. H. S. sailor boys
"Happy and Go Lucky"—Miss Allen
"Smiling Irish Eyes"—Vivian McQuiddy
"Little White Lies"—Things told Mr. Brooks for excuses
"Poor Butterfly"—Biology Classes
"The Wearing of the Green"—The Freshmen
"Sweetheart of My Student Days"—Some 'Cases' around school
"Kitten on the Keys"—The Typists
"Indian Love Call"—Elnora Phelps
"Linger Awhile"—The Juniors
"The Broadway Melody"—Thursday Morning Programs
"The Cuban Love Song"—Bernice Tempel
"Home"—S. H. S.

Hitch Hikers
"Bill"
Qui ???
Home Ec.
In the Shop
Enthusiastic Biologists
Professor
Francis P.
Crowks
Wilma M.
Wanda K.
"Schaney"
Lee
Upside Down
Let's Go!!
Shocking
Happy
Looking South
Looking North

Advertisers

BUSINESS DIRECTORY

Congratulations to the Class of 1932

QUALITY MERCHANDISE ALWAYS

CLOTHING, SHOES AND FURNISHINGS

BOGGS and JUSTI

South Side On the Square

Established 1898

We Sell
Everything
of Building
Material
that is dependable.
Let us prove it.

Telephone 93

C. M. Crim & Son

"The Lumber People"

T. A. SMITH

FUNERAL DIRECTORS

Embalmers with Experience

Ambulance Service

United Home
Furnishings
Co.

Quality
Furniture

West Side Square

PROFESSIONAL DIRECTORY

O. B. Kyte Optometrist Eyes Examined—Glasses Fitted	**Dr. A. N. Robertson** Physician and Surgeon Res. 723—Phones—Off. 722
Dr. A. E. Gesell Dentist	**Dr. J. E. Rhetts** Dentist Phone 51802
A. H. Chamberlain Jeweler—Optometrist	**Dr. J. F. Kelley** PHONES Residence 554 Office 425
Dr. L. W. Paynter Class '88 **Dr. Claude B. Paynter** Class '96	**O. K. Hobbs** Attorney-at-Law
Gabbert & Gabbert Insurance Phone 462	**James G. Berkey** Attorney-at-Law
Doctors **Mitchell** **Huckleberry**	**Walter G. Mead** Lawyer
Doctors **Baker & Baker** Chiropractors 300 E. Market St. Phone 684	**Frank S. Houston** Attorney-at-Law
Dr. Loren Martin Dentist Office Phone 651	**Emmet C. Mitchell** Attorney-at-Law

BUSINESS DIRECTORY

Robertson Drug Co. Parker Pens and Gifts	**Farmers-Citizens-State Bank** Courteous Service
Crane & Ratts Barber Shop Sanitary Work	**Purlee & Boling** Shoes, Clothing Furnishings
Pickelheimer's Radio Shop Majestic Radios 106 W. Market St. Phone 138	**Rudder's Drug Co.** Drugs School Supplies
Greeks Ice Cream—Candies Sandwiches	Compliments of **State Bank of Salem**
Compliments of **Bonnie Apparel Shop**	**The Home Grocery** For Best Quality Groceries and Meats Courteous Service
Home Service Station Greasing and Washing Trueblood and McCullough Where Cherry Crosses Main	**The Fair Store** 5c, 10c and Variety Salem, Ind.
Berkey Bros. & Zink The Store That Sells The Best	**Chas. McClintock** Druggist and Bookseller Established 1869
Hotel Alvis and **Blue Teapot**	**Graves Garage** Quality and Service Automobiles and Accessories

BUSINESS DIRECTORY

The Star Grocery Quality Groceries and Meats	**Batt & Son** Department Store "Fashion Leaders" Quality Merchandise, Popular Prices
Salem Motors Co. Buick Olds Pontiac	Compliments of **Salem Creamery**
Frank Summers Hardware—Shoe Repair West Side Square	**R. H. Godfrey** Cleaning and Pressing
With you best informed We will enjoy the best advantages **Shoe Rebuilding Service** Bundy Building—West of Home Gro.	**Lon Walker** Clothing and Shoes Gent's Furnishings
L. Herndon Photographer Salem, Ind.	Clothing, Shoes Gent's Furnishings **R. C. Morris & Son**
The Jay C Store Better Quality Lower Prices	Compliments of **Green's Tailor Shop** Cleaning and Pressing
Armstrong Motor Co. Chevrolet Sales—Service	**Dawalt & Etzler** Funeral Directors Salem, Ind.
Meadors & Allen, Inc. Transfer and Bus Buyers Farm Produce Wholesale Fruits and Vegetables	**Neal's Confectionery** Ice Cream and Soda

INDIANAPOLIS DETROIT LOUISVILLE

Graessle-Mercer Co.

MANUFACTURING PRINTERS

Producers of

HIGH GRADE ANNUALS

HOME · OFFICE · AND · PLANT · SEYMOUR, · INDIANA

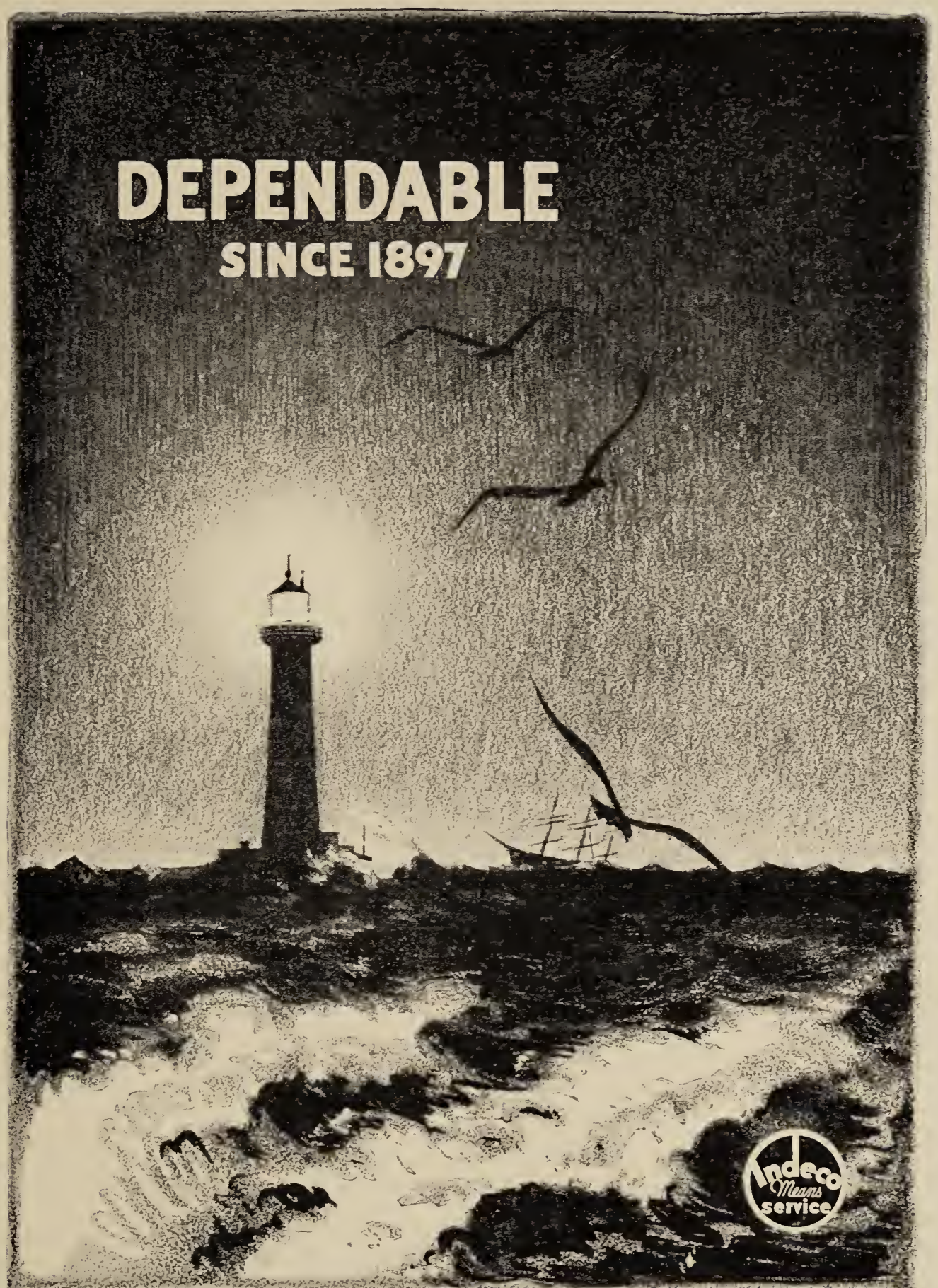

INDIANAPOLIS ENGRAVING COMPANY
SCHOOL PUBLICATION DEPARTMENT
222 EAST OHIO STREET • INDIANAPOLIS, INDIANA

Autographs